



THE AVENUE, MILBORNE PORT.

The Avenue



London Rd



Queens Head



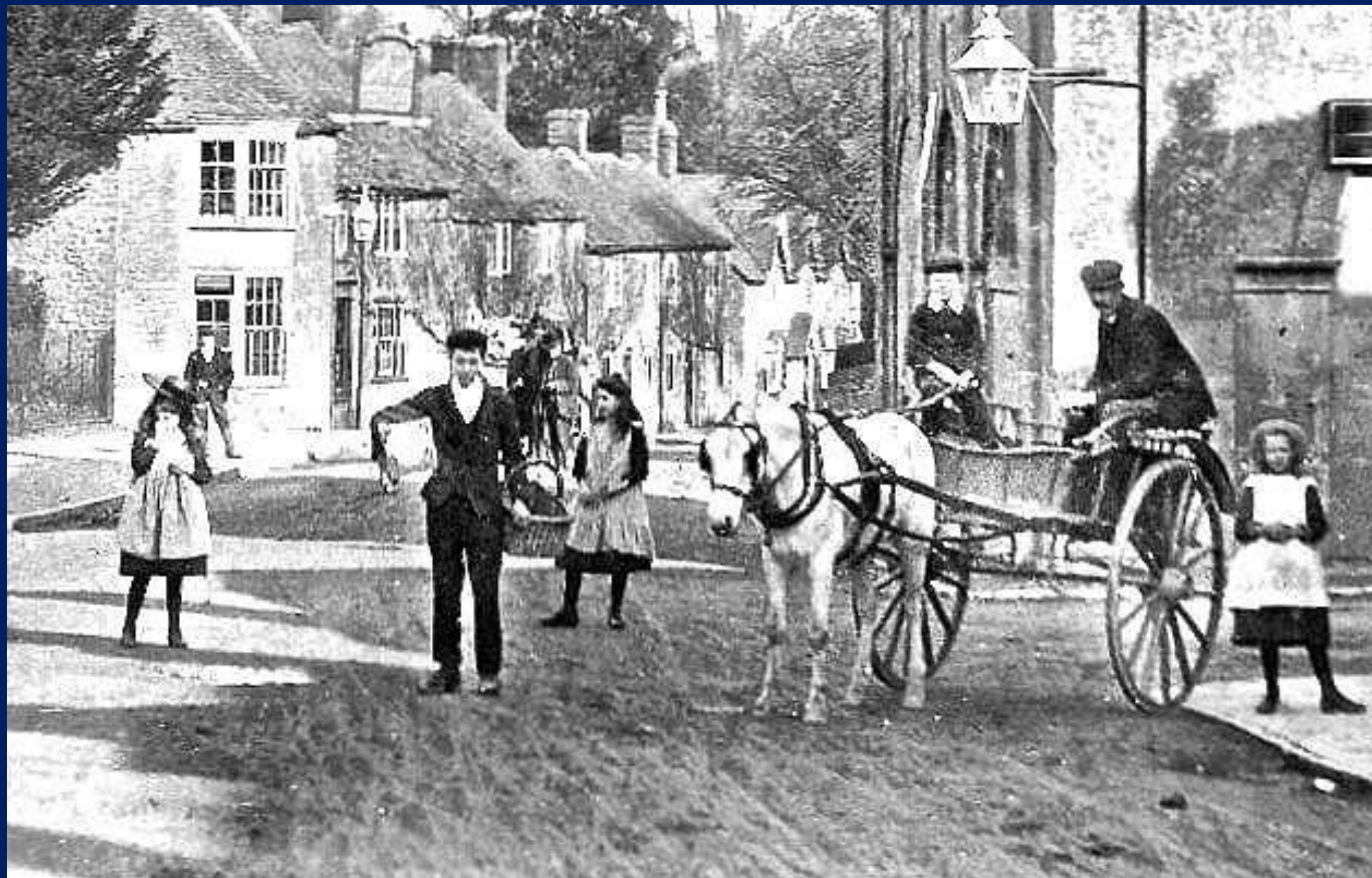



Crossroads

HIGH ST



High Street, Milborne Port.





The Tippling Philosopher





HIGH STREET

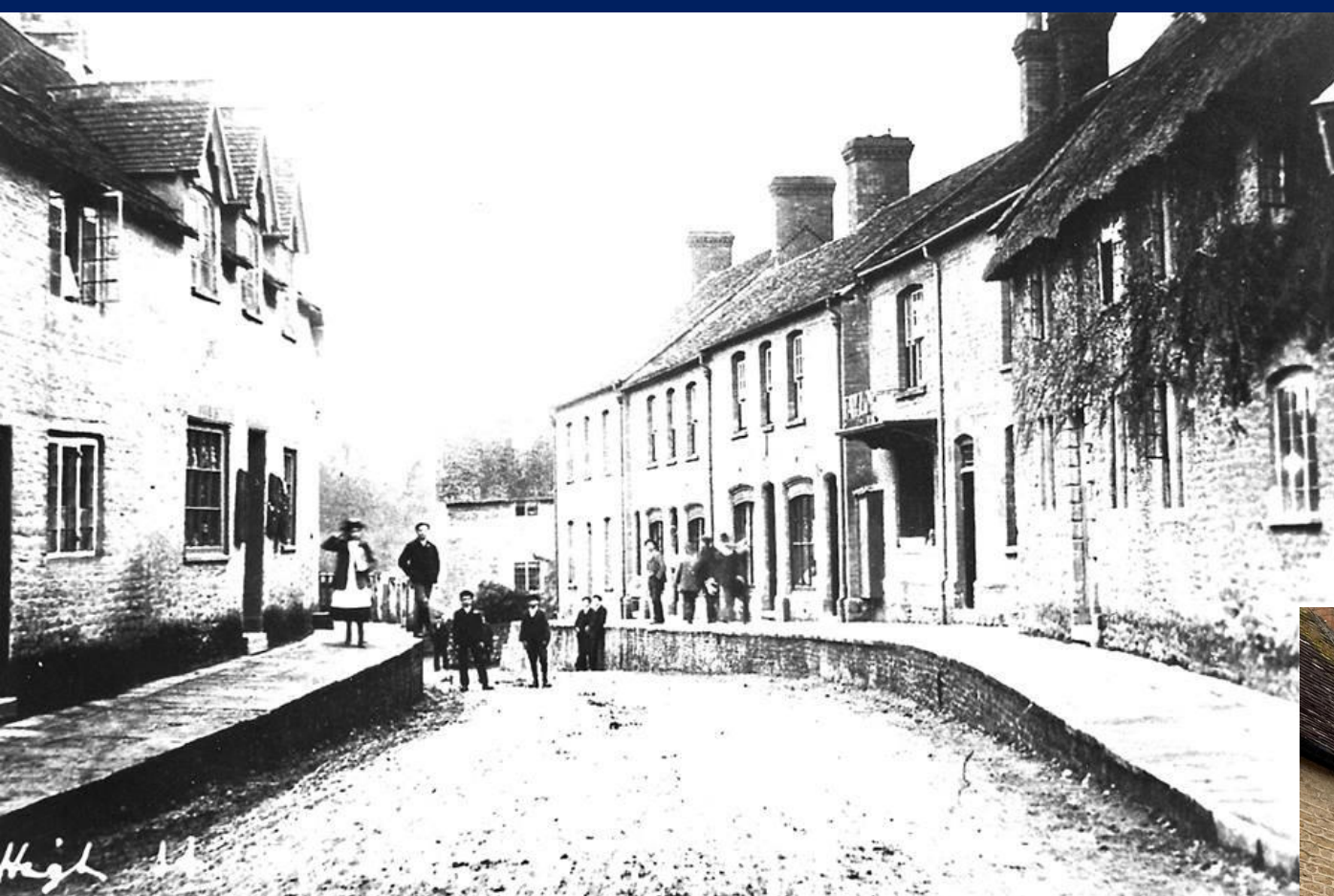

High St



HIGH STREET





HIGH STREET

Church Lane

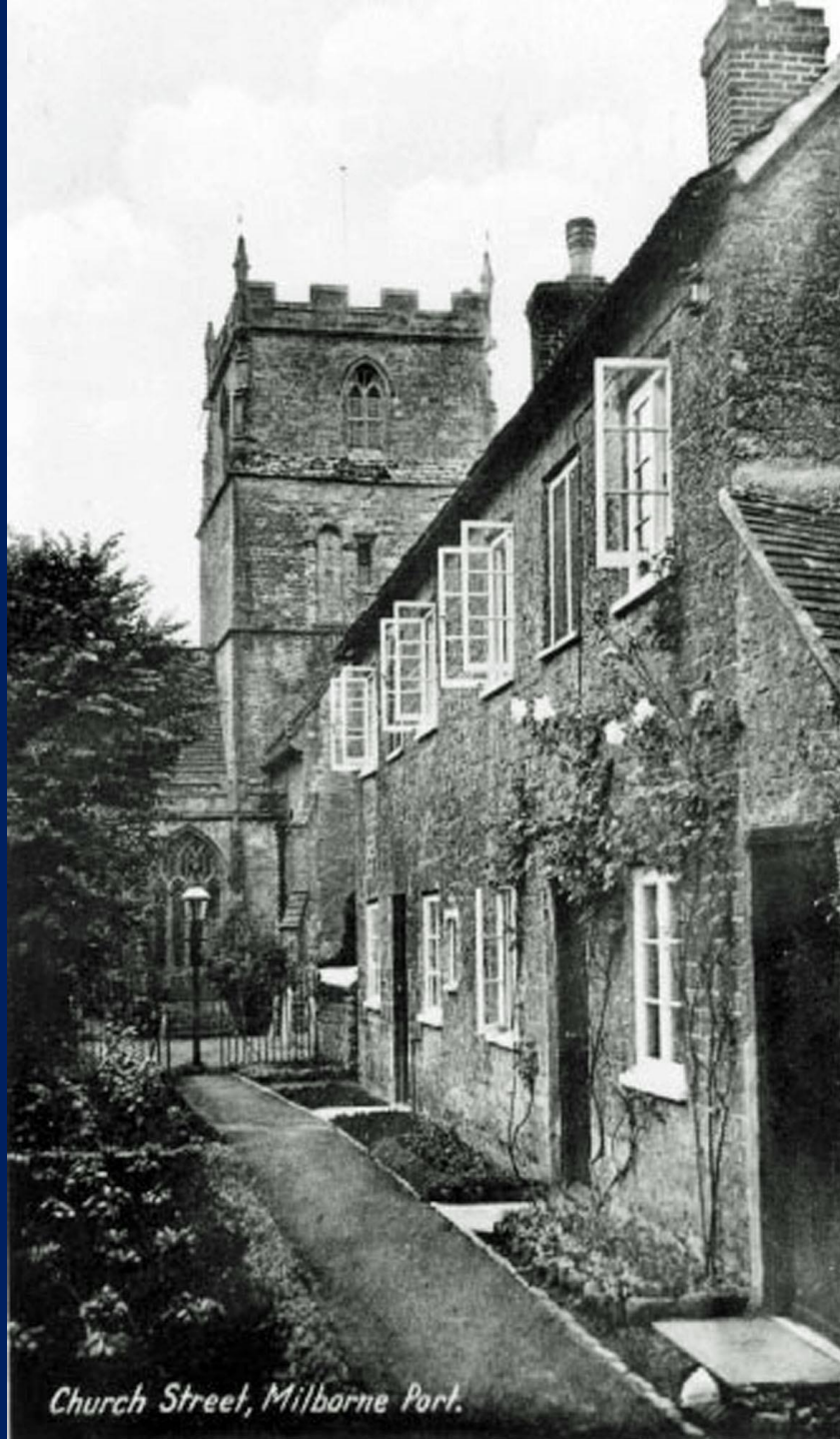

Church Street, Milborne Port.





Sansomes Hill



Sansomes Hill





Vicarage Road, Milborne Port

BATHWELL LANE



Sansomes Hill & Bandstand



Sherborne Road



Church School **NOW** Clockspire



Opening of the School 1864



Clockspire



Tower & Clock added 1878

Crackmore Corner



Crackmore Corner (Traveller's Rest)



CRACKMORE AVENUE. MILBORNE PORT NO. 3.



Goathill Road

Crackmore Garage



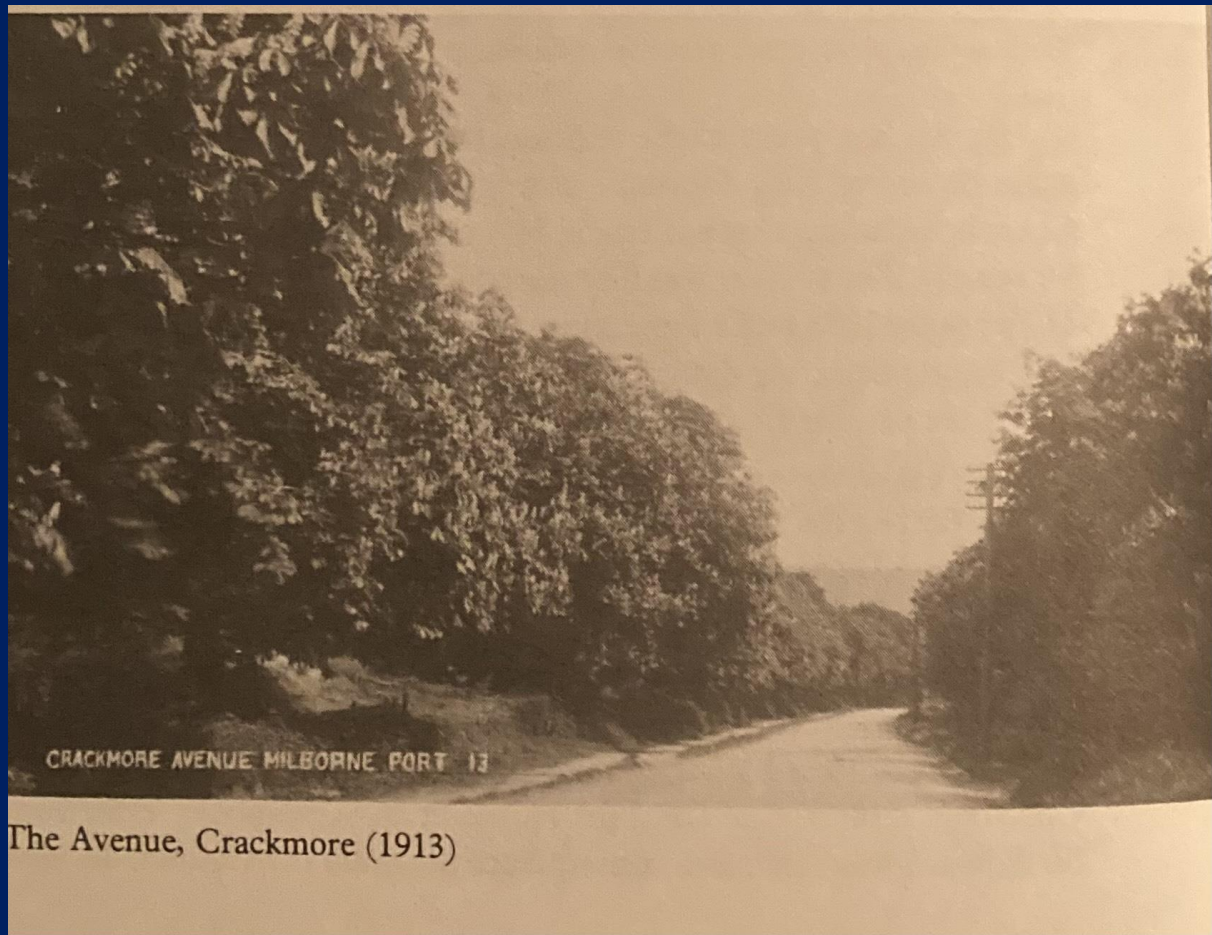

The Avenue, Crackmore (1913)



The Avenue of Trees Crackmore



Gainsborough Road



Gainsborough Road





Gainsborough Arms





South View





South View



Manor Road



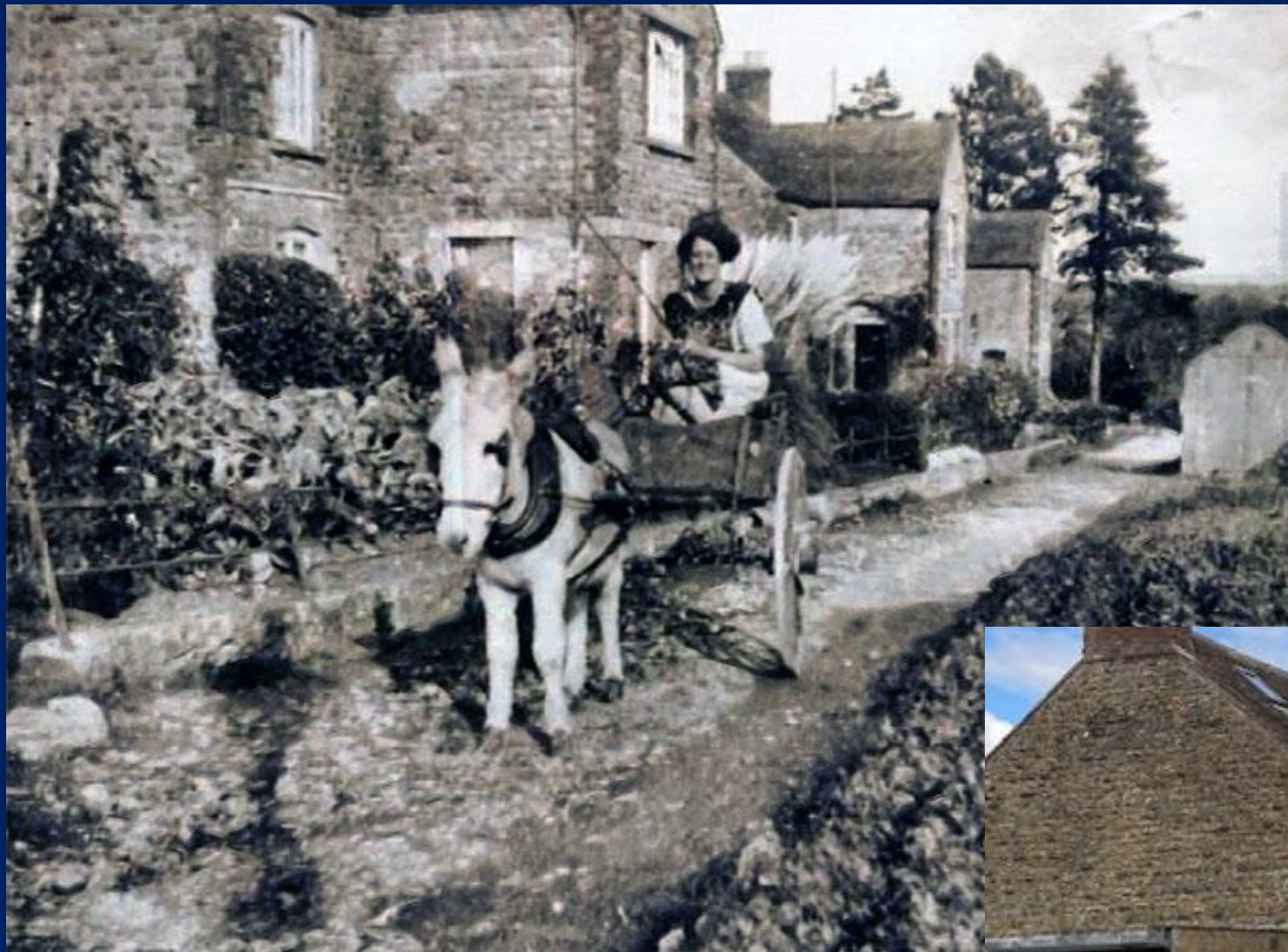

Russell Place





The Cross



North Street



North Street





Station Road





Coldharbour





Station Road, Gilbarhe Fort

Station Road





Kingsbury, Milborne Port.





**Between
the
Waters**





South Street





Higher Gunville



Rosemary Street







East Street



The Meads





Wheathill Way



Wheathill Lane





Newtown



NEWTOWN. MILBORNE PORT. J.T.



Newtown



Newtown





Newtown



NEWTOWN COTTAGES, MILBORNE PORT, SOMERSET.

Newtown



